

AN ISO 9001:2008 CERTIFIED COMPANY

MEX

Sanitary Accessories



AN ISO 9001 - 2008
CERTIFIED COMPANY



CPVC Pipe, Fittings and Quality Bathroom Accessories

INTRODUCTION

We, "Mahadev CPVC Plast", are counted amongst the prominent manufacturers and suppliers of an extensive range of PVC Tubes and Hoses. Our range of PVC Tubes and Hoses is highly acclaimed for its durability, high strength and low maintenance.

The organization is engaged in manufacturing and supplying a qualitative range of CPVC Pipe Fittings. Entire range of our products is manufactured under the able supervision of our experienced staff. The features like corrosion resistance, high strength, accurate dimension and durability make these products the preferred choice of our clients. We offer our products in a number of standard and customized sizes, dimension and shapes.

We are well equipped with sophisticated machining and designing facilities, which helps us in efficiently meeting the application requirements of shipping, thermal, automobile and engineering industries. Our team of professionals further, keeps a tab on the latest market changes and specifications laid down by our clients.

Our mentors, 'Mr. Bambhaniya's, hold wide industry experience and knowledge in the field of plastic industry. Right from procurement of raw material to marketing the products worldwide, they guide us in every sphere of business. Their excellent organizational skills and implementation of latest market strategies have enabled us to make a mark for ourselves in this highly competitive industry.

All the products offered by us are known for their unmatched quality. Our products are manufactured under the strict vigilance of our quality inspectors, who ensure a flawless range to the clients. We are supported by a team of qualified professionals who are expert in manufacturing these products. These professionals work in close coordination with each other and complete their tasks with perfection and in allotted time. Furthermore, our professionals are familiar with latest technologies and use our resources in an efficient way. We have a well-built infrastructure which is equipped with modern machines that help us to manufacture bulk quantity in short time frame. Our warehouse is well capacious and is perfect to store our range in an organized and safe manner. We give utmost importance to our clients and thus do our best to satisfy them at highest level. Our products are also available in customized forms in order to suit the specific requirements of our clients. Clients can avail our products at affordable prices and in due time.

Mex chlorinated poly vinyl chloride (CPVC) pipes and fittings are manufactured from a specially formulated compound in accordance with Indian Standard IS 15778 & ASTM D 2846 specifications. These pipes and fittings are a perfect choice having many advantages over the conventional systems as they are corrosion free And resistant to most acids, bases, salts and halogens.

Applications

Channelizing hot & cold water supply & potable water in homes, apartment, hotels, commercial complex, Hospitals, gas & solar applications.

Features

Various diameters & grades to suit different applications & conditions time tested operational life of 50 years Economical, maintenance free & easy to install heat efficient & lower installation cost Corrosion free & chemical resistant fire retardant hot & cold water compatible low thermal expansion Hygienic & environment friendly service temperature upto 90° c.

COLOUR: TAN
SDR 11: RED STRIPE & SDR 13.5: BROWN STRIPE

NOMINAL SIZE (mm)	STD. (Inch)	PKG. (Pc/bundle)	RATE (Mtr.)	RATE (Pc)
CPVC PIPES SDR - 11				
20	¾	100	87.00	261.00
25	1	50	130.00	390.00
32	1¼	30	205.00	615.00
40	1½	20	277.00	831.00
50	2	15	449.00	1347.00

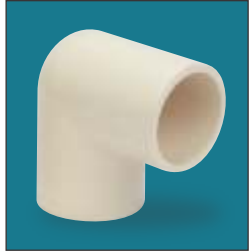

NOMINAL SIZE (mm)	STD. (Inch)	PKG. (Pc/bundle)	RATE (Mtr.)	RATE (Pc)
CPVC PIPES SDR - 13.5				
20	¾	100	74.50	223.00
25	1	50	112.00	336.00
32	1¼	30	171.00	513.00
40	1½	20	242.00	726.00
50	2	15	404.00	1212.00

CPVC Pipe, Fittings &
Quality Bathroom Accessories

CODE	SIZE	RATE	PKG.
ELBOW			
101	3/4"	16.00	100
102	1"	35.00	25
103	1.1/4"	66.00	20
104	1.1/2"	125.00	10
105	2"	278.00	05



CODE	SIZE	RATE	PKG.
TEE			
111	3/4"	26.00	50
112	1"	44.00	15
113	1.1/4"	89.00	10
114	1.1/2"	150.00	05
115	2"	345.00	05



CODE	SIZE	RATE	PKG.
COUPLER			
121	3/4"	13.00	50
122	1"	23.00	15
123	1.1/4"	40.00	10
124	1.1/2"	72.00	10
125	2"	160.00	05



CODE	SIZE	RATE	PKG.
UNION			
131	3/4"	96.00	10
132	1"	126.00	10
133	1.1/4"	145.00	10
134	1.1/2"	240.00	10
135	2"	450.00	05



CODE	SIZE	RATE	PKG.
CPVC M.T.A.			
141	3/4"	20.00	15
142	1"	29.00	15
143	1.1/4"	49.00	10
144	1.1/2"	72.00	10
145	2"	142.00	05
REDUCING M.T.A.			
146	3/4"x1/2"	24.00	25



CODE	SIZE	RATE	PKG.
CPVC F.T.A.			
151	3/4"	25.00	15
152	1"	37.00	15
153	1.1/4"	88.00	10
154	1.1/2"	124.00	10
155	2"	196.00	05
REDUCER F.T.A.			
156	3/4"x1/2"	25.00	25



CODE	SIZE	RATE	PKG.
END CAP			
161	1/2"	10.00	25
162	3/4"	12.00	25
163	1"	17.50	10
164	1.1/4"	35.00	10
165	1.1/2"	52.00	10
165	2"	112.00	10



CODE	SIZE	RATE	PKG.
TANK NIPPLE			
171	1/2"	60.00	10
172	1/2" (PLAIN)	65.00	10
173	3/4"	63.00	25
174	3/4" (PLAIN)	70.00	25
175	1"	94.00	10
176	1" (PLAIN)	105.00	10
178	1.1/4"	150.00	10



CODE	SIZE	RATE	PKG.
BRASS F.T.A.			
181	3/4"	122.00	15
182	1"	195.00	10
183	1.1/4"	403.00	10
REDUCER BRASS F.T.A.			
186	3/4"x1/2"	65.00	15



CODE	SIZE	RATE	PKG.
REDUCING BRASS TEE			
191	3/4"x 1/2"	75.00	15
192	1" x 1/2"	120.00	10



CODE	SIZE	RATE	PKG.
BRASS ELBOW			
201	3/4"	90.00	15
202	1"	292.00	10
203	1.1/4"	440.00	10
REDUCER BRASS ELBOW			
204	3/4" x 1/2"	63.00	30
205	1" X 1/2"	110.00	10



CODE	SIZE	RATE	PKG.
BRASS M.T.A.			
211	3/4"	145.00	15
212	1"	215.00	10
213	1.1/4"	460.00	10
REDUCER BRASS M.T.A.			
216	3/4"x1/2"	78.00	30

AN ISO 9001:2008 CERTIFIED COMPANY

MEX

Sanitary Accessories

CPVC Pipe, Fittings & Quality Bathroom Accessories

CODE SIZE RATE PKG.

REDUCING BUSH

220	1/2" x 3/4"	14.00	10
221	1" x 1/2"	18.00	10
222	1" x 3/4"	15.00	25
223	1.1/4" x 1/2"	40.00	10
224	1.1/4" x 3/4"	32.00	10
225	1.1/4" x 1"	25.00	10
226	1.1/2" x 1/2"	62.00	10
227	1.1/2" x 3/4"	49.00	10
228	1.1/2" x 1"	48.00	10
229	1.1/2" x 1.1/4"	35.00	10
230	2" x 1.1/2"	86.00	10

METAL POWDER COATED CLIP

231	3/4"	10.00	100
232	1"	11.00	100
233	1.1/4"	15.00	50

REDUCING SOCKET

241	3/4" x 1/2"	25.00	10
242	1" x 3/4"	27.00	10
243	1.1/4" x 3/4"	59.00	10
244	1.1/4" x 1"	63.00	10
245	1.1/2" x 3/4"	98.00	10
246	2" x 3/4"	262.00	10
247	2" x 1.1/2"	215.00	10
248	1.1/2" x 1.1/4"	89.00	10

CODE SIZE RATE PKG.

CPVC SOLVENT CEMENT

251	20ML TUBE	40.00	12
252	50ML TUBE	70.00	12
253	59ML TIN	130.00	48
254	118ML TIN	195.00	24
255	237ML TIN	310.00	24
256	473ML TIN	560.00	24
257	946 ML TIN	990.00	12

CPVC BALL VALVES

261	3/4"	226.00	12
262	1"	305.00	9
263	1.1/4"	614.00	6
264	1.1/2"	1015.00	3
265	2"	1376.00	2

U PVC BALL VALVES

271	3/4"	124.00	12
272	1"	157.00	9
273	1.1/4"	240.00	6
274	1.1/2"	288.00	4
275	2"	470.00	2

COLOUR: TAN

SDR 11: RED STRIPE & SDR 13.5: BROWN STRIPE

NOMINAL SIZE STD. PKG. RATE RATE
(mm) (Inch) (Pc/bundle) (Mtr.) (Pc)

CPVC PIPES SDR - 11

20	3/4	100	126.00	50.00
25	1	50	188.00	30.00
32	1 1/4	30	271.00	20.00
40	1 1/2	20	367.00	15.00
50	2	15	616.00	10.00

MEX
CPVC PIPE & FITTINGS

NOMINAL SIZE STD. PKG. RATE RATE
(mm) (Inch) (Pc/bundle) (Mtr.) (Pc)

CPVC PIPES SDR - 13.5

50	3/4	100	114.00	342.00
30	1	50	170.00	510.00
20	1 1/4	30	251.00	753.00
15	1 1/2	20	345.00	1035.00
10	2	15	575.00	1725.00

How to use / कैसे इस्तेमाल करे...!!



CUT THE PIPE STRAIGHT

पाइप को सीधे काटिंग करे !



AFTER CUTTING THE PIPE WITH WRAP EMERY PAPER

पाइप को काटने के बाद
अमरी पेपर से घीसीये !



THEN APPLY CPVC SOLVENT THE PIPE

घीसे हुए भाग पर CPVC सोल्वेंट लगाइए !



THEN FIT THE PIPE WITH FITTINGS

आखिर में पाइप को फिटिंग से जोड़े !

TERMS & CONDITIONS

- The Above Prices Are Inclusive Of Excise Duty, Cess & Exclusive Of Local VAT / CST, Octroi & Other Govt. Levy, Taxes If Any.
- The Above Prices Are Ex- Factory & Freight Will Be Charged Extra.
- Any Revision In Existing Excise Duty, Vat Or Any New Govt. Levy Will Be To Buyers Account Only.
- Prices, Terms & Conditions Are Subject To Change Without Prior Notice.
- Subject To Mumbai Jurisdiction.

AN ISO 9001:2008 CERTIFIED COMPANY

MEX

Sanitary Accessories

CPVC Pipe, Fittings & Quality Bathroom Accessories

Code:-301



SINGLE DISH CHERRY OVAL

Hsn Code : 3922
Packaging : 96 Pcs.
Box content : 2 Pcs
M.R.P. 1 Pcs.: ₹90.00
M.R.P. 2 Pcs.: ₹180.00

Code:-306

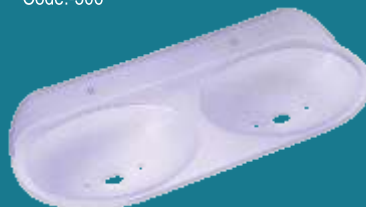

DOUBLE SOAP DISH GLASSO OVAL

Hsn Code : 3922
Packaging : 48 Pcs.
Box content : 2 Pcs
M.R.P. 1 Pcs.: ₹150.00
M.R.P. 2 Pcs.: ₹300.00

Code:-302



SINGLE DISH SLIMY OVAL

Hsn Code : 3922
Packaging : 96 Pcs.
Box content : 2 Pcs
M.R.P. 1 Pcs.: ₹90.00
M.R.P. 2 Pcs.: ₹180.00

Code:-307

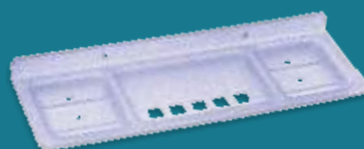

FOUR IN ONE SOAP DISH

Hsn Code : 3922
Size : 13" x 4.5"
Packaging : 48 Pcs.
Box content : 4 Pcs
M.R.P. 1 Pcs.: ₹240.00
M.R.P. 4 Pcs.: ₹960.00

Code:-303



SINGLE DISH FLURA OVAL

Hsn Code : 3922
Packaging : 96 Pcs.
Box content : 2 Pcs
M.R.P. 1 Pcs.: ₹90.00
M.R.P. 2 Pcs.: ₹180.00

Code:-308



TWO IN ONE TOOTHBRUSH STAND (TUMBLER)

Hsn Code : 3922
Size : 5" x 4"
Packaging : 68 Pcs.
Box content : 2 Pcs
M.R.P. 1 Pcs.: ₹120.00
M.R.P. 2 Pcs.: ₹240.00

Code:-304



SINGLE DISH GLASSO SQUARE

Hsn Code : 3922
Packaging : 96 Pcs.
Box content : 2 Pcs
M.R.P. 1 Pcs.: ₹90.00
M.R.P. 2 Pcs.: ₹180.00

Code:-309



THREE IN ONE TOOTHBRUSH STAND (TUMBLER)

Hsn Code : 3922
Size : 8" x 5"
Packaging : 32 Pcs.
Box content : 2 Pcs
M.R.P. 1 Pcs.: ₹160.00
M.R.P. 2 Pcs.: ₹320.00

Code:-305



DOUBLE SOAP DISH FLURA SQUARE

Hsn Code : 3922
Packaging : 48Pcs.
Box content : 2 Pcs
M.R.P. 1 Pcs.: ₹150.00
M.R.P. 2 Pcs.: ₹300.00

Code:-310



FOUR IN ONE SOAP DISH WITH BRUSH STAND (TUMBLER)

Hsn Code : 3922
Size : 13" x 4.5"
Packaging : 24Pcs.
Box content : 2 Pcs
M.R.P. 1 Pcs.: ₹290.00
M.R.P. 2 Pcs.: ₹580.00

TERMS & CONDITIONS

- The Above Prices Are Inclusive Of Excise Duty, Cess & Exclusive Of Local VAT / CST, Octroi & Other Govt. Levy, Taxes If Any.
- The Above Prices Are Ex- Factory & Freight Will Be Charged Extra.
- Any Revision In Existing Excise Duty, Vat Or Any New Govt. Levy Will Be To Buyers Account Only.
- Prices, Terms & Conditions Are Subject To Change Without Prior Notice.
- Subject To Mumbai Jurisdiction.

AN ISO 9001:2008 CERTIFIED COMPANY

MEX

Sanitary Accessories

CPVC Pipe, Fittings & Quality Bathroom Accessories

Code:-313



CORNER SHELF

Hsn Code : 3922
Size : 8" x 8"
Packaging : 50 Pcs.
Box content : 2 Pcs
M.R.P. 1 Pcs.: ₹285.00
M.R.P. 2 Pcs.: ₹570.00

Code:-316



MULTIPURPOSE SHELF

Hsn Code : 3922
Size : 15" x 5"
Packaging : 48 Pcs.
Box content : 2 Pcs
M.R.P. 1 Pcs.: ₹320.00
M.R.P. 2 Pcs.: ₹640.00

Code:-312



CORNER SHELF

Hsn Code : 3922
Size : 10" x 10"
Packaging : 32 Pcs.
Box content : 2 Pcs
M.R.P. 1 Pcs.: ₹370.00
M.R.P. 2 Pcs.: ₹740.00

Code:-311



CORNER SHELF

Hsn Code : 3922
Size : 12" x 12"
Packaging : 30 Pcs.
Box content : 2 Pcs
M.R.P. 1 Pcs.: ₹450.00
M.R.P. 2 Pcs.: ₹900.00

Code:-314



SET TOP BOX BIG

Hsn Code : 3922
Size : 12" x 9"
Packaging : 24 Pcs.
Box content : 2 Pcs
M.R.P. 1 Pcs.: ₹450.00
M.R.P. 2 Pcs.: ₹900.00

Code:-315



MULTIPURPOSE SHELF

Hsn Code : 3922
Size : 12" x 5"
Packaging : 48 Pcs.
Box content : 2 Pcs
M.R.P. 1 Pcs.: ₹260.00
M.R.P. 2 Pcs.: ₹520.00



FLOOR TRAP SUMO

Hsn Code : 3922
Packaging : 70 Pcs.
Box content : 1 Pcs
M.R.P. 1 Pcs.: ₹57.00

Code:-321 Colour Ivory
Code:-322 Colour White
Code:-323 Colour Black
Code:-324 Colour Grey

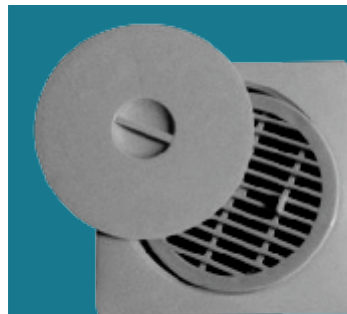

FLOOR TRAP SAFARI

Hsn Code : 3922
Packaging : 50 Pcs.
Box content : 1 Pcs
M.R.P. 1 Pcs.: ₹67.00

Code:-325 Colour Ivory
Code:-326 Colour White
Code:-325 Colour Black
Code:-325 Colour Grey

RUST PROOF UNBREAKABLE

Authorised Dealer

MFG. BY: MAHADEV CPVC PLAST

1-12, (K-14), K.B.M. Compound, Near Ashok Nagar, Marol Maroshi Road, Marol, Andheri (East), Mumbai - 400 059.

Tel.: +91-22-29256791 / **Mob.:** 9323612985 **Customer Care No.:** 0 9820 4885 65

Email: mcpvcplast@gmail.com **Web:** www.cpvcpipfitting.in